

MANAGING EXTREMES

Willis Re

# AN ANALYSIS OF THE MARKET PRICE OF CAT BONDS

CAS Spring Meeting

Vancouver, May 19-22, 2013

Neil Bodoff and Yunbo Gan

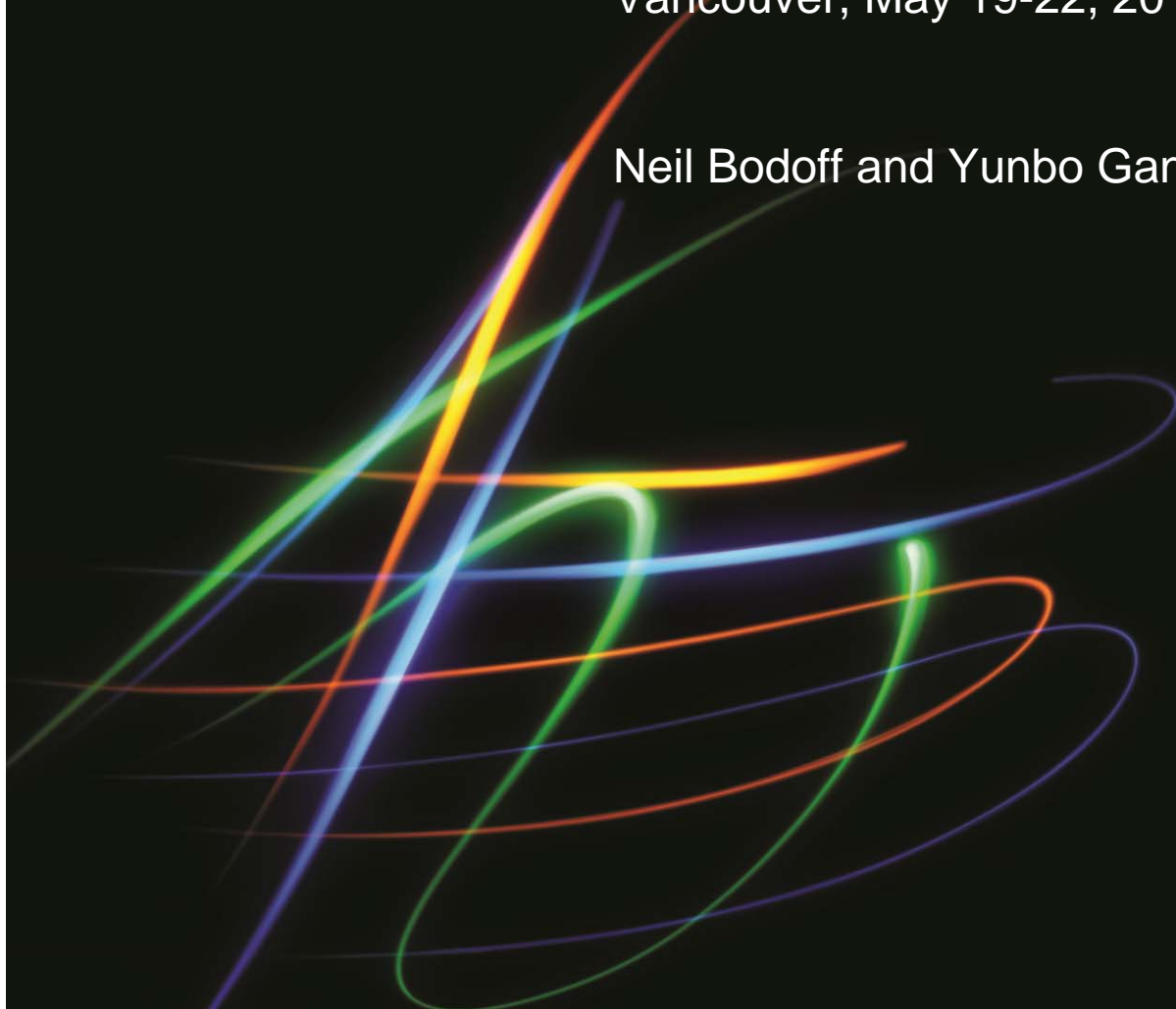

# Agenda

- Goal for today
- Background & motivation
- Proposed model
- Analysis and discussion
- Areas for future research
- Conclusion

# Goal for today

- Choice #1:
  - Identify precise parameter values for the spread % for cat bonds
- Choice #2:
  - Discuss general framework and approach

# Goal for today

- Choice #1:
  - Identify precise parameter values for the spread % for cat bonds
- Choice #2:
  - Discuss general framework and approach

No

Yes

# BACKGROUND & MOTIVATION

Willis Re

MANAGING EXTREMES



# Background & motivation

Willis Re

MANAGING EXTREMES

- What?
  - Cat bond
  - Forecast spread %
  - When issued
- Why?
  - Benchmarking
  - Guidance
  - Evaluate offered price
- Who?
  - Buyer
  - Seller
  - Advisor
- How?
  - ???

# Background & motivation

Willis Re

MANAGING EXTREMES

- Banker model

- Practitioner model
- $\text{Spread} = \text{Multiple} * \text{expected loss}$

- Reinsurance / actuarial model

- Kreps, 1998
- $\text{Spread} = \text{Expected loss} + \text{multiple} * \text{standard deviation}$

- Academic finance model

- Beta, systematic risk
- $\text{Spread} = \text{Expected loss} + \text{credit spread puzzle}$

- ASTIN actuarial model

- Lane, 2000
- $\text{Spread} = \text{Expected loss} + \text{exponentiation of probability, conditional severity}$

# Background & motivation

Willis Re

MANAGING EXTREMES

- Banker model

- Practitioner model
- $\text{Spread} = \text{Multiple} * \text{expected loss}$

- Reinsurance / actuarial model

- Kreps, 1998
- $\text{Spread} = \text{Expected loss} + \text{multiple} * \text{standard deviation}$

- Academic finance model

- Beta, systematic risk
- $\text{Spread} = \text{Expected loss} + \text{credit spread puzzle}$

- ASTIN actuarial model

- Lane, 2000
- $\text{Spread} = \text{Expected loss} + \text{exponentiation of probability, conditional severity}$

All of these models have significant advantages



# Background & motivation

- Banker model

- Practitioner model
- $\text{Spread} = \text{Multiple} * \text{expected loss}$

- Reinsurance / actuarial model

- Kreps, 1998
- $\text{Spread} = \text{Expected loss} + \text{multiple} * \text{standard deviation}$

- Academic finance model

- Beta, systematic risk
- $\text{Spread} = \text{Expected loss} + \text{credit spread puzzle}$

- ASTIN actuarial model

- Lane, 2000
- $\text{Spread} = \text{Expected loss} + \text{exponentiation of probability, conditional severity}$

All of these models have significant advantages

All of these models have significant disadvantages

# PROPOSED MODEL

Willis Re

MANAGING EXTREMES

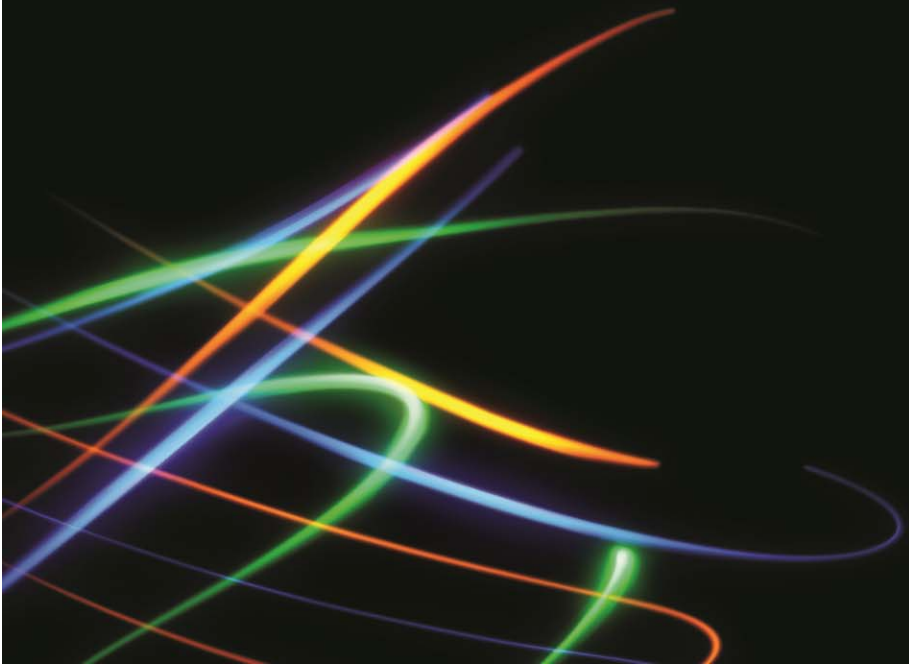

# Proposed model

Choose model for cat bonds that incorporates

- Models

- Corporate bond spreads
- Asset pricing
- Reinsurance pricing

- Literature

- Finance: fixed income
- Finance: portfolio theory
- Actuarial science

# Proposed model

Choose model for cat bonds that incorporates

- Models

- Corporate bond spreads
- Asset pricing
- Reinsurance pricing

- Literature

- Finance: fixed income
- Finance: portfolio theory
- Actuarial science

- Data

- Spreads when issued
- By tranche
- By peril & zone

- Practitioner knowledge

- Reinsurance market
- Real world
- Complements data

# Proposed model: ideal qualities

Willis Re

MANAGING EXTREMES

Attribute	Precedent
Practical	Banker model
Expected loss + margin	Corporate bond model
Portfolio risk, not standalone	Asset pricing, Markowitz, CAPM
Cat risk based on peril and zone	Reinsurance pricing
No arbitrage: prices are additive	Actuarial (Venter), finance

---

# Proposed model

Spread = Expected loss + peril-specific-margin

Data

1. Spread = peril-specific-margin + peril-specific-multiplier \* expected loss
2.  $y = a + bx$
3. Spread = constant + loss multiplier \* expected loss

# Proposed model

Spread = constant + loss multiplier \* expected loss

Venter's no arbitrage rule: layer prices ought to be additive

Peril specific: accentuates real world risk in a diversified reinsurance portfolio

Practical

Bond market's additive spread

1. Return on capital for bearing risk
2. Generates "multiple" that is larger when layer loss cost is smaller

Banker's "multiple"

1. Puzzle to bond market model
2. Needed to fit the data
3. Needed for uncertainty in the loss cost?

# ANALYSIS AND DISCUSSION

Willis Re

MANAGING EXTREMES





# USA wind all years

USA Wind All Years

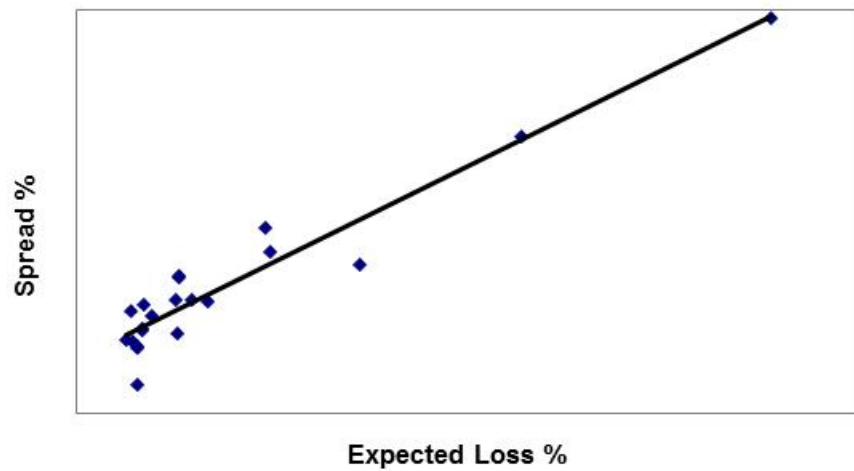

# USA wind vs. Europe wind

USA Wind All Years

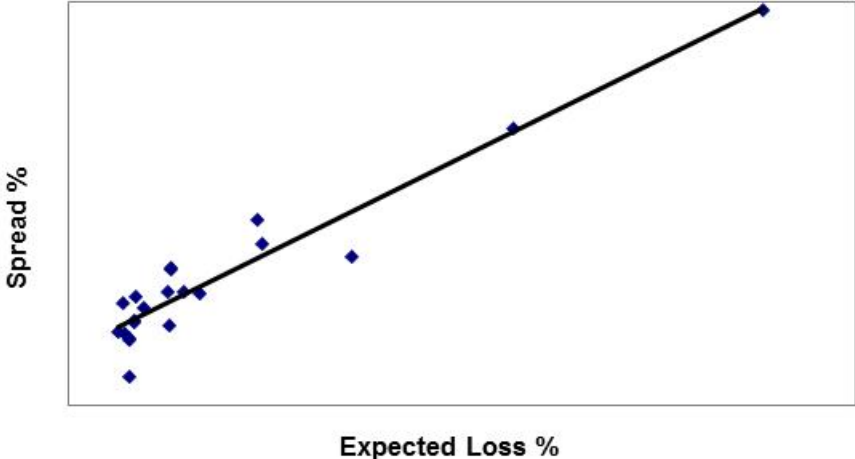

Europe Wind All Years

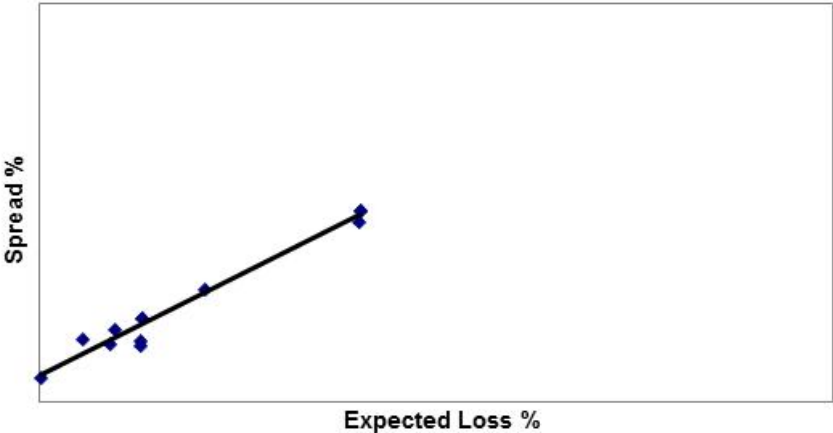

# USA wind vs. Europe wind

USA Wind All Years

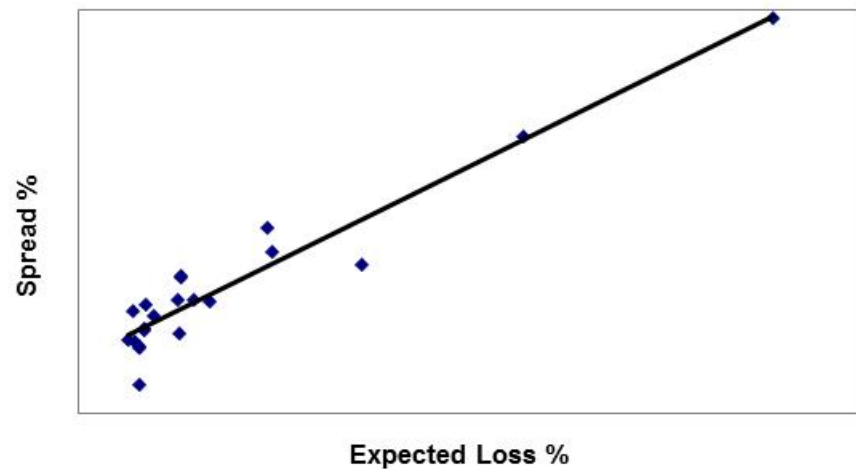

Europe Wind All Years

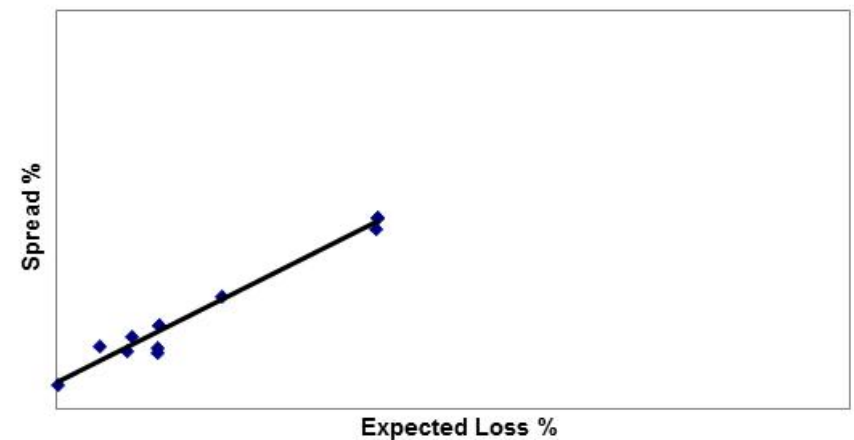

Constant (i.e. the intercept): higher for USA wind, lower for Europe wind

Loss Multiplier (i.e. the slope): very similar for USA wind and Europe wind

# California EQ all years

California EQ All Years

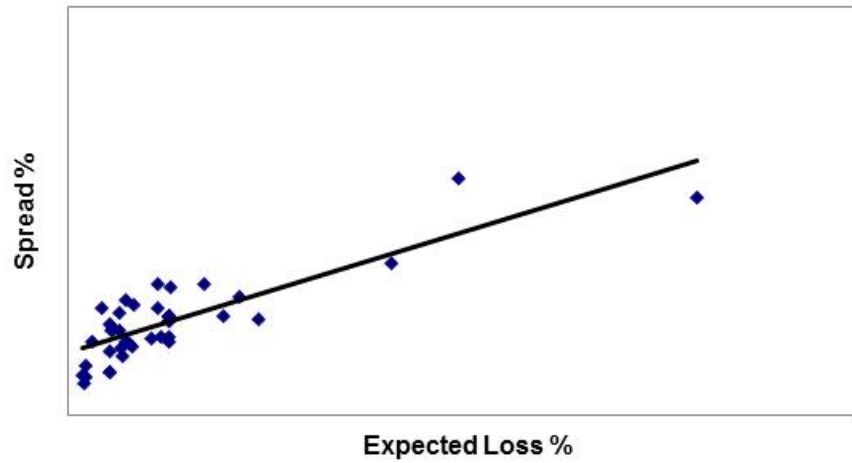

# California EQ vs. Japan EQ

California EQ All Years

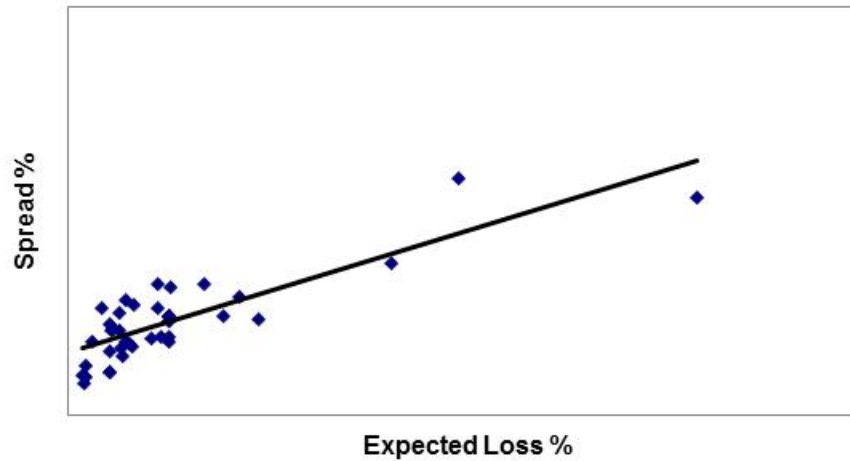

Japan EQ All Years

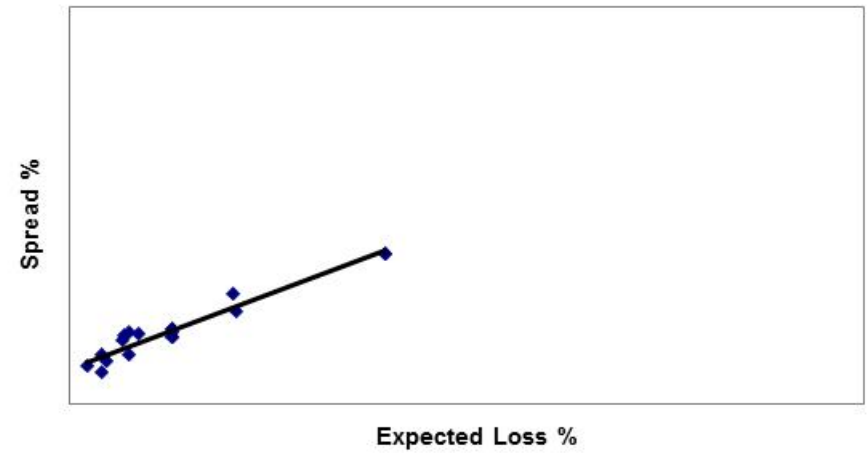

# California EQ vs. Japan EQ

California EQ All Years

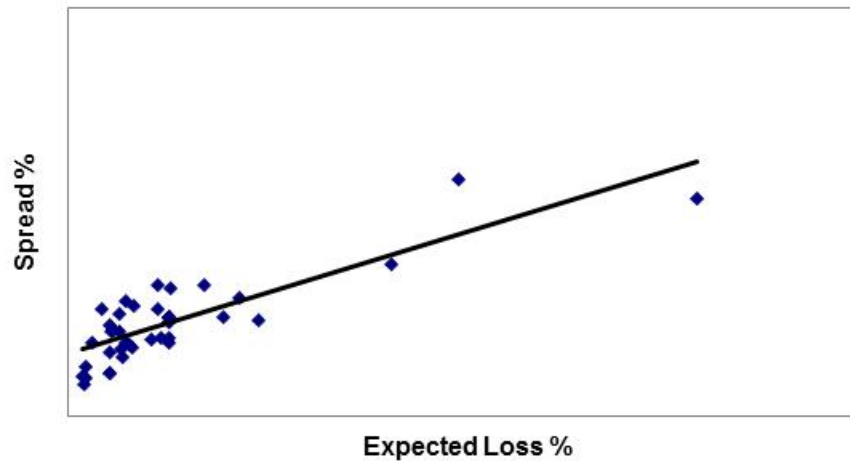

Japan EQ All Years

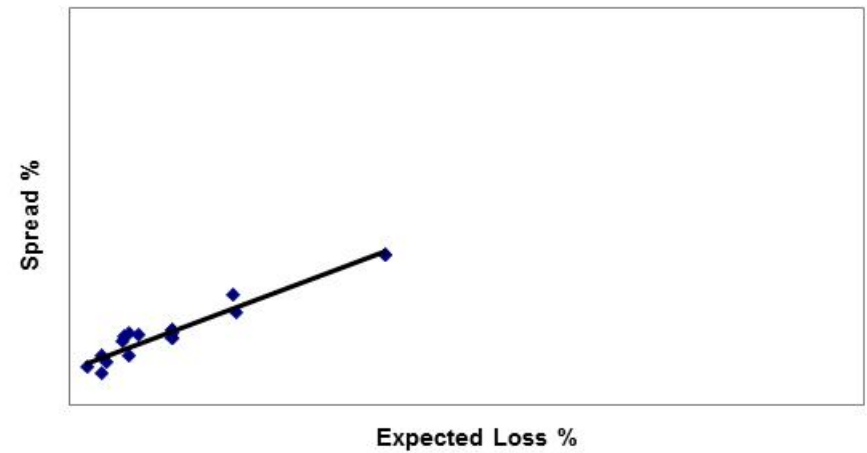

Constant (i.e. the intercept): higher for California EQ, lower for Japan EQ

Loss Multiplier (i.e. the slope): similar to each other, lower than wind

# Calif. EQ all years vs. Calif. EQ hard market years

California EQ All Years

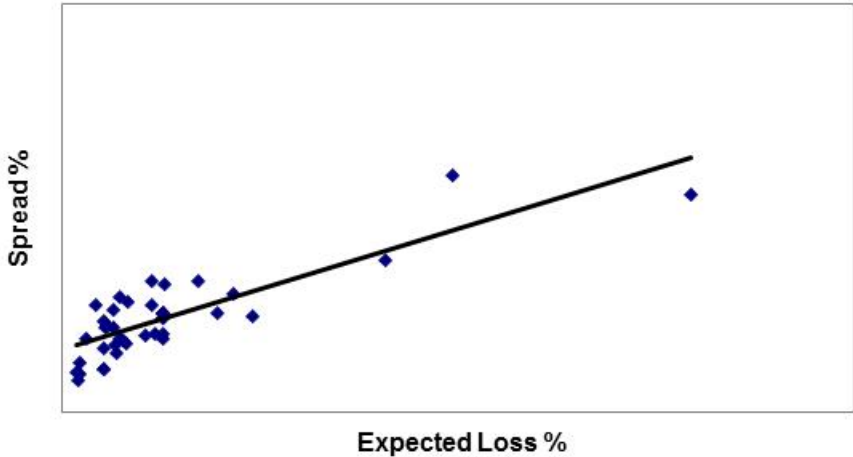

California EQ Hard Market

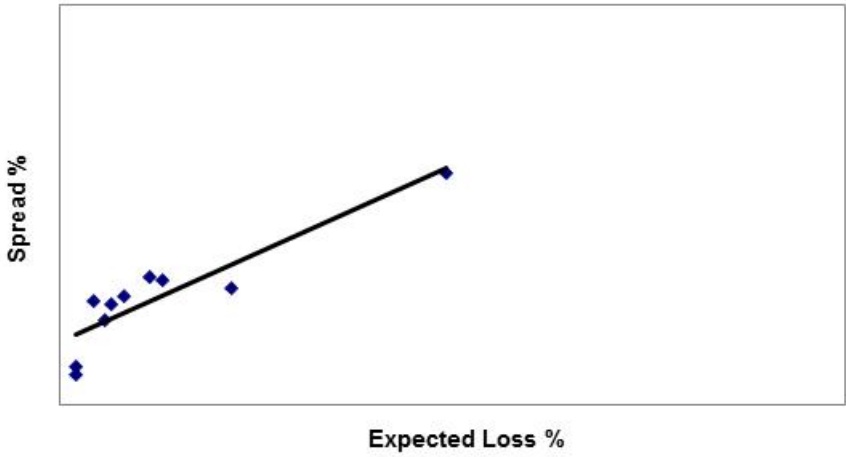

# Calif. EQ all years vs. Calif. EQ hard market years

Willis Re

MANAGING EXTREMES

California EQ All Years

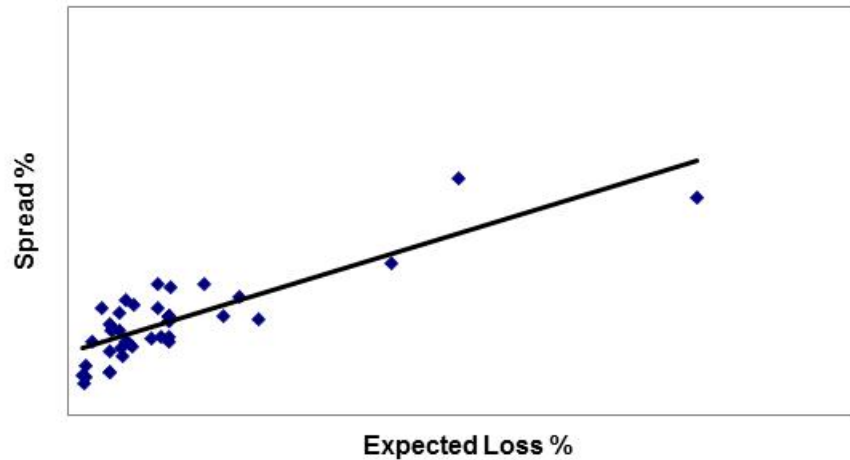

California EQ Hard Market

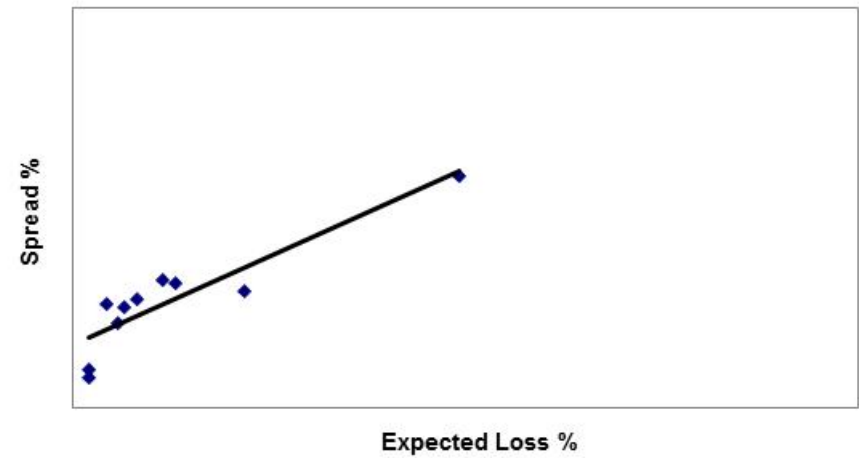

How do the constant & loss multiplier differ when the market is different (2006-2007 hard market)?



# Calif. EQ all years vs. Calif. EQ hard market years

Willis Re

MANAGING EXTREMES

California EQ All Years

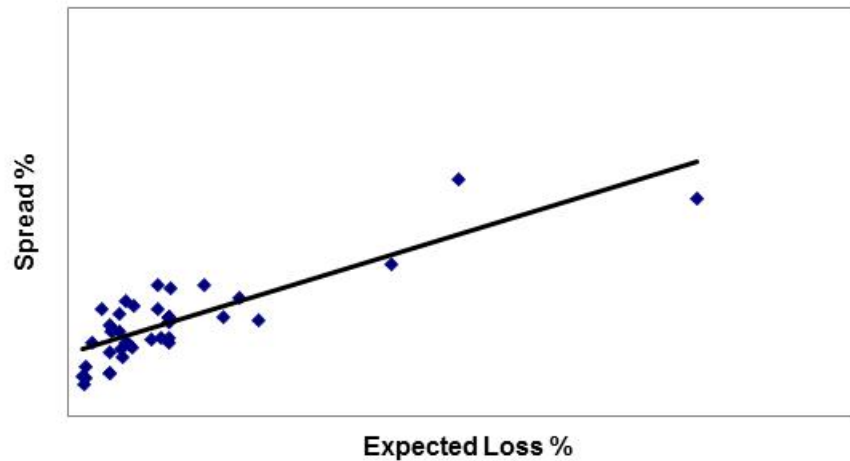

California EQ Hard Market

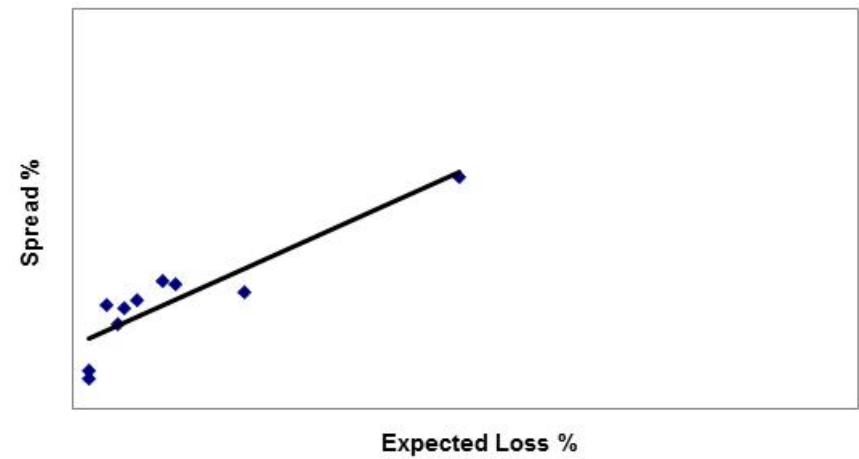

How do the constant & loss multiplier differ when the market is different (2006-2007 hard market)?

Constant (i.e. the intercept): is higher

Loss Multiplier (i.e. the slope): is larger

# Calif. EQ all years vs. Calif. EQ hard market years

Willis Re

MANAGING EXTREMES

California EQ All Years

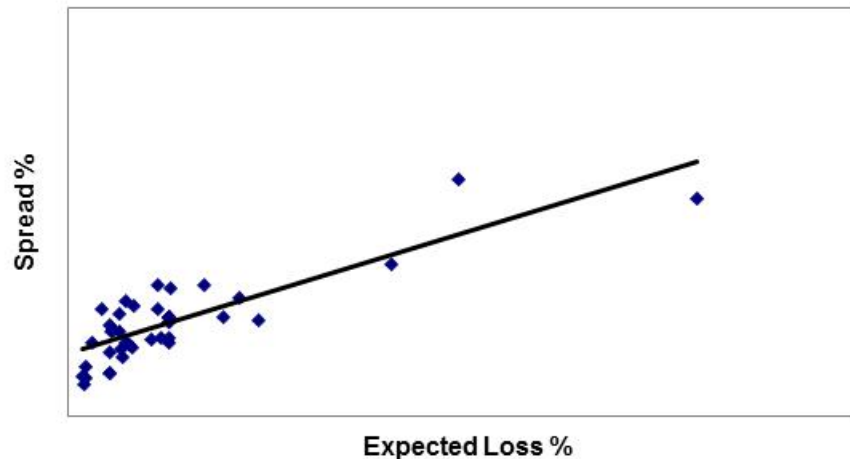

California EQ Hard Market

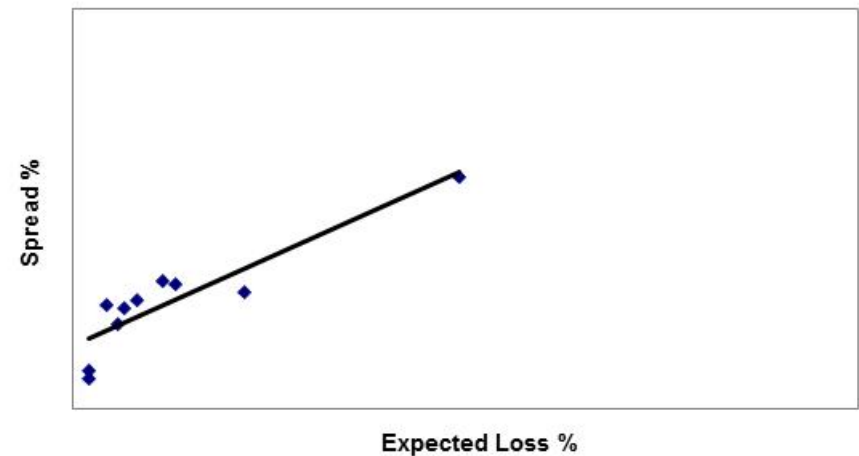

How do the constant & loss multiplier differ when the market is different (2006-2007 hard market)?

Constant (i.e. the intercept): is higher

Loss Multiplier (i.e. the slope): is larger

Conclusion #1: model creates compact vocabulary for expressing changes in market conditions

Conclusion #2: time period & market conditions matter

# Possible model for all perils and all years

Willis Re

MANAGING EXTREMES

Spread % = Constant<sub>All</sub> %

+ Additional Constant<sub>Peak</sub> % \* Peak Peril Indicator

+ Additional Constant<sub>Diversifying</sub> % \* Diversifying Peril Indicator

+ Loss Multiplier<sub>EQ</sub> \* Expected Loss<sub>EQ</sub> %

+ Loss Multiplier<sub>Wind</sub> \* Expected Loss<sub>Wind</sub> %

# Possible model for all perils and all years

Spread % = Constant<sub>All</sub> %

+ Additional Constant<sub>Peak</sub> % \* Peak Peril Indicator

+ Additional Constant<sub>Diversifying</sub> % \* Diversifying Peril Indicator

+ Loss Multiplier<sub>EQ</sub> \* Expected Loss<sub>EQ</sub> %

+ Loss Multiplier<sub>Wind</sub> \* Expected Loss<sub>Wind</sub> %

Peril	Zone	Years	Market Condition	Parameter Name	Parameter Value	Standard Error	Confidence Interval (95%)	
							Lower Bound	Upper Bound
All	All	All Years	Full Cycle	Constant <sub>All</sub> %	2.35%	0.25%	1.85%	2.85%
All	All	All Years	Full Cycle	Additional Constant <sub>Peak</sub> %	1.28%	0.27%	0.76%	1.81%
All	All	All Years	Full Cycle	Additional Constant <sub>Diversifying</sub> %	-1.09%	0.35%	-1.79%	-0.39%
All	All	All Years	Full Cycle	Loss Multiplier <sub>EQ</sub>	1.60	0.10	1.40	1.81
All	All	All Years	Full Cycle	Loss Multiplier <sub>Wind</sub>	2.29	0.10	2.10	2.48

# Possible model for all perils and hard market years

Willis Re

MANAGING EXTREMES

Spread % = Constant<sub>All</sub> %

+ Additional Constant<sub>Peak</sub> % \* Peak Peril Indicator

+ Additional Constant<sub>Diversifying</sub> % \* Diversifying Peril Indicator

+ Loss Multiplier<sub>EQ</sub> \* Expected Loss<sub>EQ</sub> %

+ Loss Multiplier<sub>Wind</sub> \* Expected Loss<sub>Wind</sub> %

Peril	Zone	Years	Market Condition	Parameter Name	Parameter Value	Standard Error	Confidence Interval (95%)	
							Lower Bound	Upper Bound
All	All	2006 - 2007	Hard Market	Constant <sub>All</sub> %	2.20%	0.40%	1.38%	3.02%
All	All	2006 - 2007	Hard Market	Additional Constant <sub>Peak</sub> %	2.31%	0.38%	1.54%	3.08%
All	All	2006 - 2007	Hard Market	Additional Constant <sub>Diversifying</sub> %	-1.66%	0.45%	-2.56%	-0.76%
All	All	2006 - 2007	Hard Market	Loss Multiplier <sub>EQ</sub>	1.87	0.13	1.60	2.14
All	All	2006 - 2007	Hard Market	Loss Multiplier <sub>Wind</sub>	2.31	0.09	2.12	2.50

# Possible model for all perils all years vs. hard market years

Willis Re

MANAGING EXTREMES

Peril	Zone	Years	Market Condition	Parameter Name	Parameter Value	Standard Error	Confidence Interval (95%) Lower Bound	Confidence Interval (95%) Upper Bound
All	All	All Years	Full Cycle	Constant <sub>All</sub> %	2.35%	0.25%	1.85%	2.85%
All	All	All Years	Full Cycle	Additional Constant <sub>Peak</sub> %	1.28%	0.27%	0.76%	1.81%
All	All	All Years	Full Cycle	Additional Constant <sub>Diversifying</sub> %	-1.09%	0.35%	-1.79%	-0.39%
All	All	All Years	Full Cycle	Loss Multiplier <sub>EQ</sub>	1.60	0.10	1.40	1.81
All	All	All Years	Full Cycle	Loss Multiplier <sub>Wind</sub>	2.29	0.10	2.10	2.48

All	All	2006 - 2007	Hard Market	Constant <sub>All</sub> %	2.20%	0.40%	1.38%	3.02%
All	All	2006 - 2007	Hard Market	Additional Constant <sub>Peak</sub> %	2.31%	0.38%	1.54%	3.08%
All	All	2006 - 2007	Hard Market	Additional Constant <sub>Diversifying</sub> %	-1.66%	0.45%	-2.56%	-0.76%
All	All	2006 - 2007	Hard Market	Loss Multiplier <sub>EQ</sub>	1.87	0.13	1.60	2.14
All	All	2006 - 2007	Hard Market	Loss Multiplier <sub>Wind</sub>	2.31	0.09	2.12	2.50

These parameters increased in absolute magnitude when fit to hard market data

These parameters did not change when fit to hard market data

# AREAS FOR FURTHER RESEARCH

Willis Re

MANAGING EXTREMES



# Areas for further research

- Time series of fitted parameters
  - Slope & intercept by peril
  - Drift, patterns, relationships over time
- Unified model describing both reinsurance and cat bonds
  - How to deal with reinstatements?
  - Implications for reinsurance pricing
- Are all cat models' loss costs the same?



# CONCLUSION

Willis Re

MANAGING EXTREMES



# Conclusion

- We propose a linear model with peril-specific parameters
  - Easy to use
  - Straightforward to explain
  - Fits the data
  - Creates compact vocabulary
  - Measures risk aversion across the cycle
  - Consistent prices when slicing into layers & tranches
  - Illuminates the “credit spread puzzle” in corporate bonds

Questions & comments?

Willis Re

MANAGING EXTREMES

[neil.bodoff@willis.com](mailto:neil.bodoff@willis.com)

&

[yunbo.gan@willis.com](mailto:yunbo.gan@willis.com)

## Legal disclaimer

- The statements and opinions included in this presentation are those of the individual speakers and do not necessarily represent the views of Willis Limited and/or Willis Re Inc (“Willis Re”), its parent or sister companies, subsidiaries, affiliates, or its management.

# Legal disclaimer

- This analysis has been prepared by Willis Limited and/or Willis Re Inc. ("Willis Re") on condition that it shall be treated as strictly confidential and shall not be communicated in whole, in part, or in summary to any third party without written consent from Willis Re.
- Willis Re has relied upon data from public and/or other sources when preparing this analysis. No attempt has been made to verify independently the accuracy of this data. Willis Re does not represent or otherwise guarantee the accuracy or completeness of such data nor assume responsibility for the result of any error or omission in the data or other materials gathered from any source in the preparation of this analysis. Willis Re, its parent companies, sister companies, subsidiaries and affiliates (hereinafter "Willis") shall have no liability in connection with any results, including, without limitation, those arising from based upon or in connection with errors, omissions, inaccuracies, or inadequacies associated with the data or arising from, based upon or in connection with any methodologies used or applied by Willis Re in producing this analysis or any results contained herein. Willis expressly disclaims any and all liability arising from, based upon or in connection with this analysis. Willis assumes no duty in contract, tort or otherwise to any party arising from, based upon or in connection with this analysis, and no party should expect Willis to owe it any such duty.
- There are many uncertainties inherent in this analysis including, but not limited to, issues such as limitations in the available data, reliance on client data and outside data sources, the underlying volatility of loss and other random processes, uncertainties that characterize the application of professional judgment in estimates and assumptions, etc. Ultimate losses, liabilities and claims depend upon future contingent events, including but not limited to unanticipated changes in inflation, laws, and regulations. As a result of these uncertainties, the actual outcomes could vary significantly from Willis Re's estimates in either direction. Willis makes no representation about and does not guarantee the outcome, results, success, or profitability of any insurance or reinsurance program or venture, whether or not the analyses or conclusions contained herein apply to such program or venture.
- Willis does not recommend making decisions based solely on the information contained in this analysis. Rather, this analysis should be viewed as a supplement to other information, including specific business practice, claims experience, and financial situation. Independent professional advisors should be consulted with respect to the issues and conclusions presented herein and their possible application. Willis makes no representation or warranty as to the accuracy or completeness of this document and its contents.
- This analysis is not intended to be a complete actuarial communication, and as such is not intended to be relied upon. A complete communication can be provided upon request. Willis Re actuaries are available to answer questions about this analysis.
- Willis does not provide legal, accounting, or tax advice. This analysis does not constitute, is not intended to provide, and should not be construed as such advice. Qualified advisers should be consulted in these areas.
- Willis makes no representation, does not guarantee and assumes no liability for the accuracy or completeness of, or any results obtained by application of, this analysis and conclusions provided herein.
- Where data is supplied by way of CD or other electronic format, Willis accepts no liability for any loss or damage caused to the Recipient directly or indirectly through use of any such CD or other electronic format, even where caused by negligence. Without limitation, Willis shall not be liable for: loss or corruption of data, damage to any computer or communications system, indirect or consequential losses. The Recipient should take proper precautions to prevent loss or damage – including the use of a virus checker.
- This limitation of liability does not apply to losses or damage caused by death, personal injury, dishonesty or any other liability which cannot be excluded by law.
- Acceptance of this document shall be deemed agreement to the above.